MATTHEW JAMES
Property Services





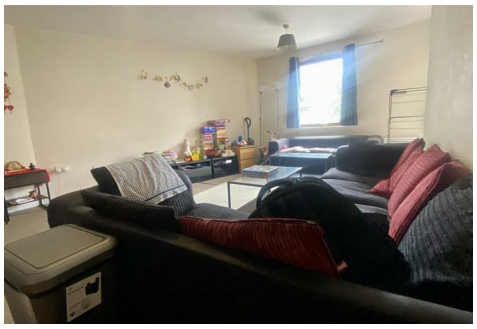



27 Priory Place, Coventry, CV1 5SA
£1,150 Per Calendar Month

AVAILABLE END OF DECEMBER..... An excellent two bedroom third floor apartment situated in Coventry City Centre. The property briefly comprises lounge with balcony and open plan fitted kitchen, two double bedrooms, master en-suite with shower cubicle, main bathroom with bath and overhead shower, there's balcony with access from lounge and storage unit, lift facilities and secure parking. The property benefits from electric storage heating, double glazing and comes FURNISHED. No Smokers.

Lounge
0'0" x 0'0" (0.0 x 0.0)

Open Plan Kitchen

Balcony

Bathroom

Bedroom One

En-Suite

Bedroom Two

Floor Plan

Area Map



Energy Efficiency Graph

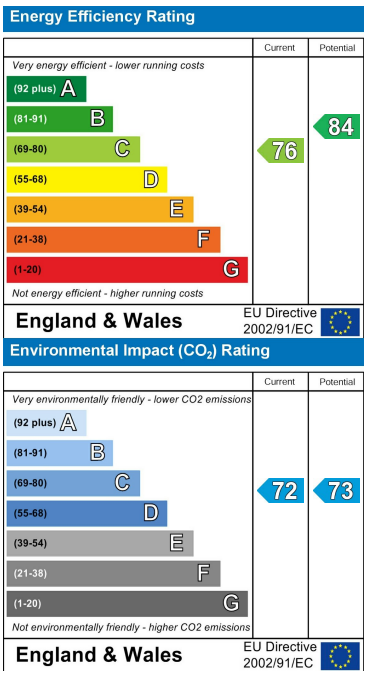

These particulars, whilst believed to be accurate are set out as a general outline only for guidance and do not constitute any part of an offer or contract. Intending purchasers should not rely on them as statements of representation of fact, but must satisfy themselves by inspection or otherwise as to their accuracy. No person in this firms employment has the authority to make or give any representation or warranty in respect of the property.

CONTACT INFORMATION

24a Warwick Row, Coventry CV1 1EY

02477 170170

info@matthewjames.uk.com

www.matthewjames.uk.com

Facebook

Twitter